

JOIN LINE - SEE SHEET C4.03 (WEST)

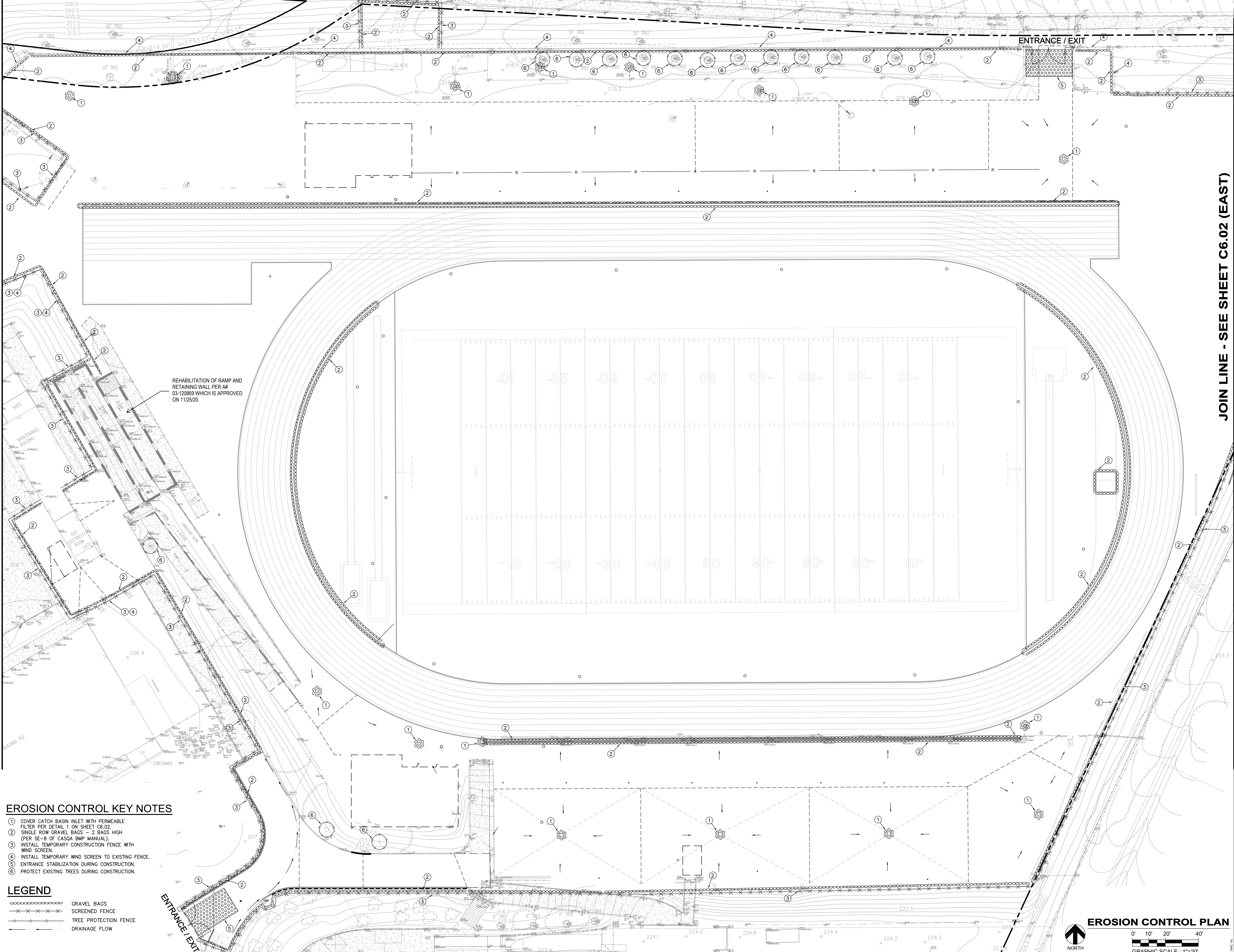

**EROSION CONTROL KEY NOTES**

- 1 COVER CATCH BASIN INLET WITH PERMEABLE FILTER PER DETAIL 1 ON SHEET C6.02.
- 2 SINGLE ROW GRAVEL BAGS - 2 BAGS HIGH (PER SE-8 OF CASSA BMP MANUAL).
- 3 INSTALL TEMPORARY CONSTRUCTION FENCE WITH WIND SCREEN.
- 4 INSTALL TEMPORARY WIND SCREEN TO EXISTING FENCE.
- 5 ENTRANCE STABILIZATION DURING CONSTRUCTION.
- 6 PROTECT EXISTING TREES DURING CONSTRUCTION.

**LEGEND**

- GRAVEL BAGS
- SCREENED FENCE
- TREE PROTECTION FENCE
- DRAINAGE FLOW

ENTRANCE / EXIT

ENTRANCE / EXIT

JOIN LINE - SEE SHEET C6.02 (EAST)

IDENTIFICATION STAMP  
DIV. OF THE STATE ARCHITECT  
APP: 03-120551 INC.  
REVIEWED FOR  
SS ☒ FLS ☒ ACS ☒  
DATE: 01/11/2021

REVISIONS

**BRANDON & JOHNSTON**  
STRUCTURAL-CIVIL ENGINEERS (BAJ) INC.  
700 S. FLOWER ST. #1800, LOS ANGELES, CA 90017  
(213) 596-4000  
BAJ PROJECT # C190008

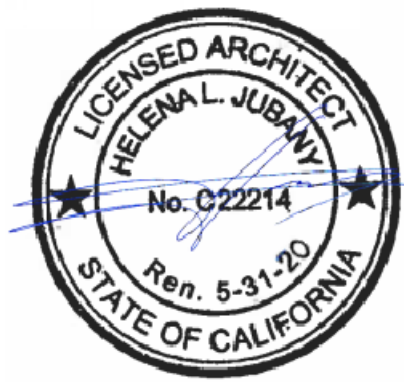

NORWALK LA MIRADA UNIFIED SCHOOL DISTRICT  
**LA MIRADA HIGH SCHOOL NEW FOOTBALL STADIUM PROJECT**  
13520 ADELA DRIVE, LA MIRADA, CA 90638

DSA # 03-120551

**NAC**  
ARCHITECTURE

NAC NO. 161-19015  
DATE 12/10/2020

DSA SUBMISSION

EROSION CONTROL PLAN

**C6.01**



**EROSION CONTROL PLAN**

0' 10' 20' 40'  
GRAPHIC SCALE : 1"=20'